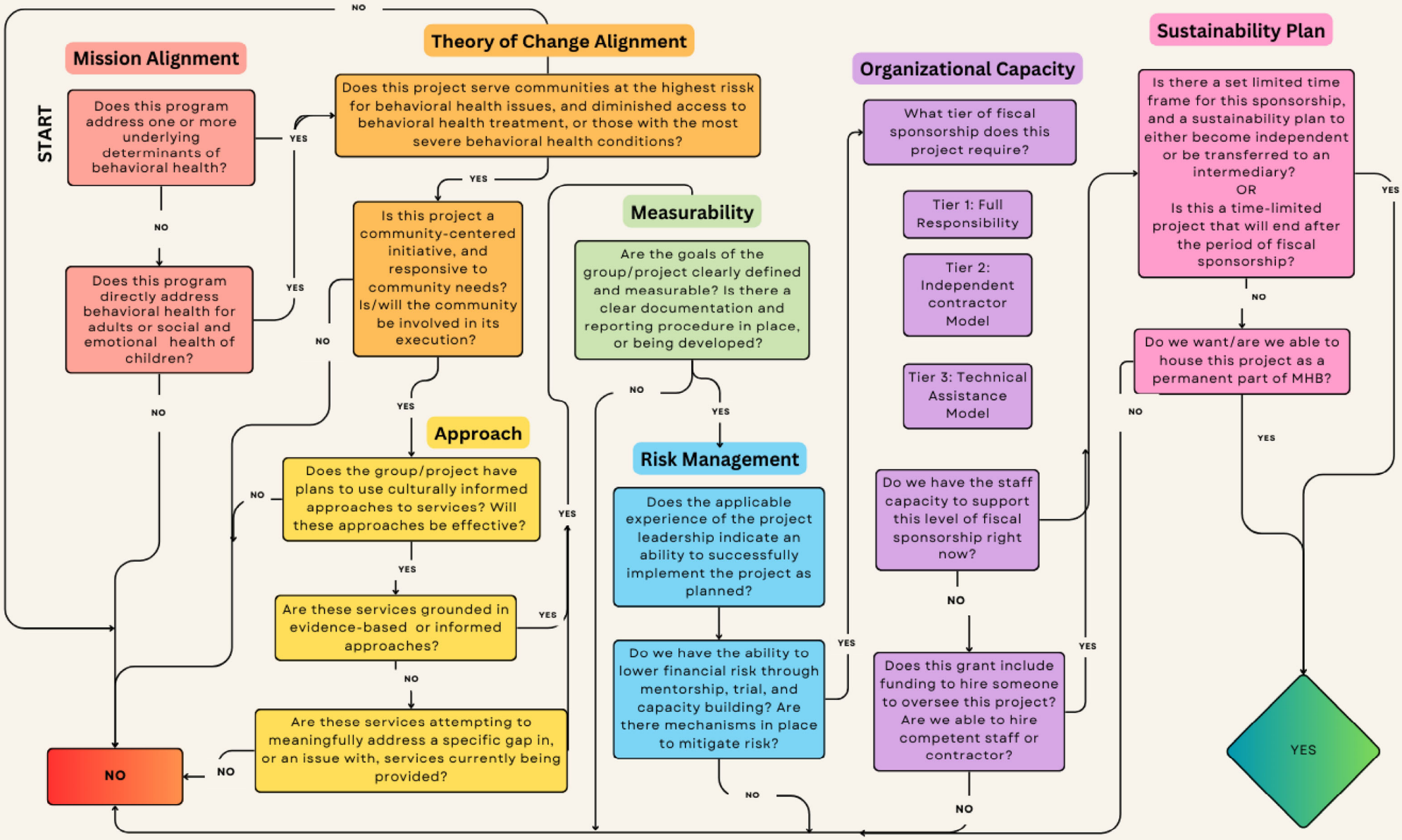Should MHB Take on this project as a fiscal sponsor?